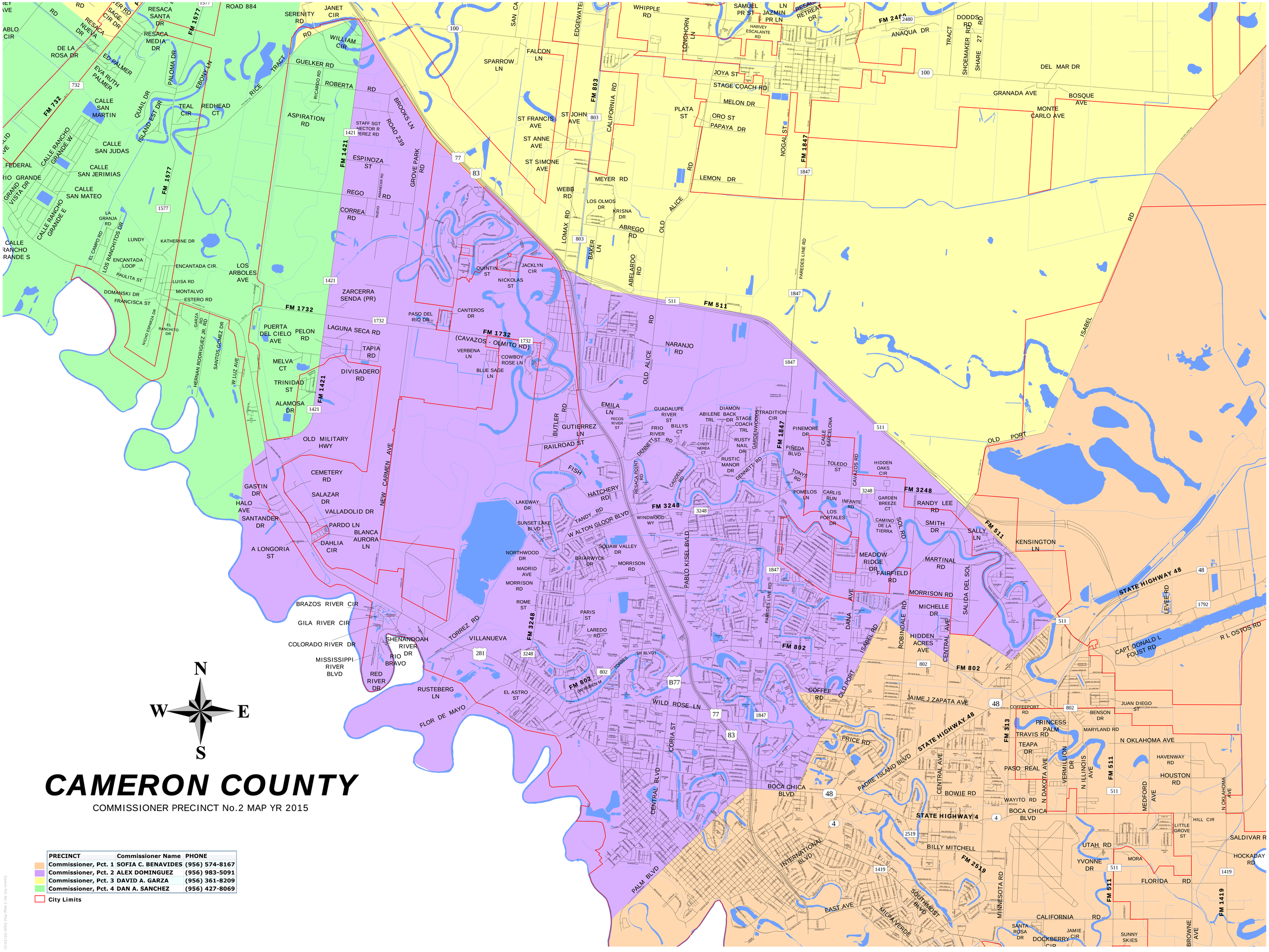

CAMERON COUNTY

COMMISSIONER PRECINCT No.2 MAP YR 2015

PRECINCT	Commissioner Name	PHONE
Commissioner, Pct. 1	SOFIA C. BENAVIDES	(956) 574-8167
Commissioner, Pct. 2	ALEX DOMINGUEZ	(956) 983-5091
Commissioner, Pct. 3	DAVID A. GARZA	(956) 361-8209
Commissioner, Pct. 4	DAN A. SANCHEZ	(956) 427-8069

City Limits

Comm Pct No 2 Map Plot Date 02/24/2015